

SUMPED ROOF DRAIN

PARADIENE 20/30 FR - NON VENTED SUBSTRATE ADHESIVE APPLIED FLASHINGS

1. NVS LIGHTWEIGHT INSULATING CONCRETE SYSTEM
2. WOOD BLOCKING (use as a pour-stop for the NVS System and remove prior to application of Zono-Patch)
3. ZONO-PATCH (apply in drain sump)
4. PARABASE FS (mechanically attach in field, spot bond using mastic in sump area)
5. PARADIENE 20 (fully adhere)
6. LEAD FLASHING (4 lb., 30" X 30" - prime and set in mastic)
7. PARADIENE 20 (39" X 39" - fully adhere, extend 4" beyond lead)
8. VERAL (48" X 48" - fully adhere, prime foil around edge min. 4 ")
9. PARADIENE 30 FR (fully adhere, set in mastic over Veral sheet)
10. MASTIC (set Paradiene layers in mastic 6" around drain perimeter)
11. STRAINER AND CLAMPING RING

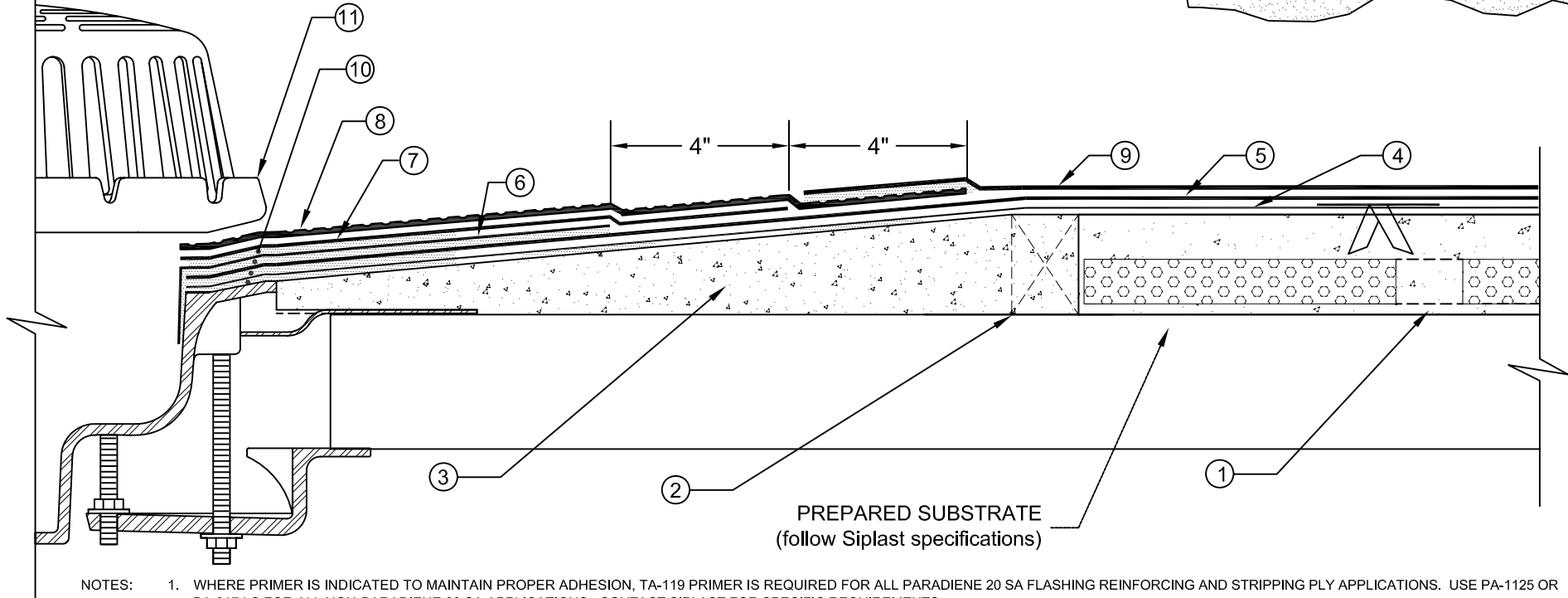
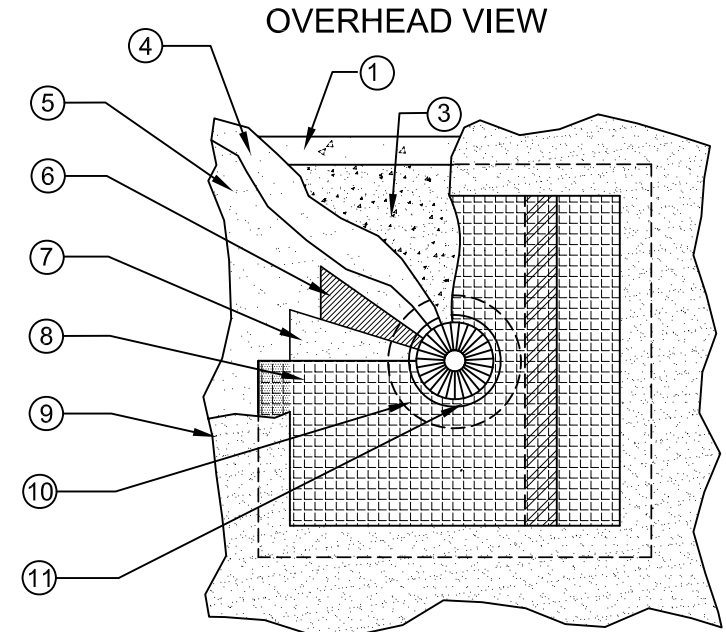

- NOTES:
1. WHERE PRIMER IS INDICATED TO MAINTAIN PROPER ADHESION, TA-119 PRIMER IS REQUIRED FOR ALL PARADIENE 20 SA FLASHING REINFORCING AND STRIPPING PLY APPLICATIONS. USE PA-1125 OR PA-917 LS FOR ALL NON-PARADIENE 20 SA APPLICATIONS. CONTACT SIPLAST FOR SPECIFIC REQUIREMENTS.
 2. ROOF DRAIN COMPONENTS AND INSTALLATION GUIDELINES ARE SUPPLIED BY THE DRAIN MANUFACTURER.
 3. VERAL MUST BE USED IN DRAIN SUMP APPLICATIONS. LAP VERAL OUTSIDE OF DRAIN BOWL AREA.
 4. REQUIREMENTS AND RECOMMENDATIONS DETAILED IN SIPLAST MEMBRANE & SRIS SPECIFICATIONS SHALL APPLY IN ADDITION TO THE ABOVE DRAWING.

N.T.S.



1000 East Rochelle Boulevard - Irving, Texas - 75062

(800) 922-8800

www.siplast.com

Ref: Adh-Sump Drain-2030 nvs

Rev: 10.25.10