

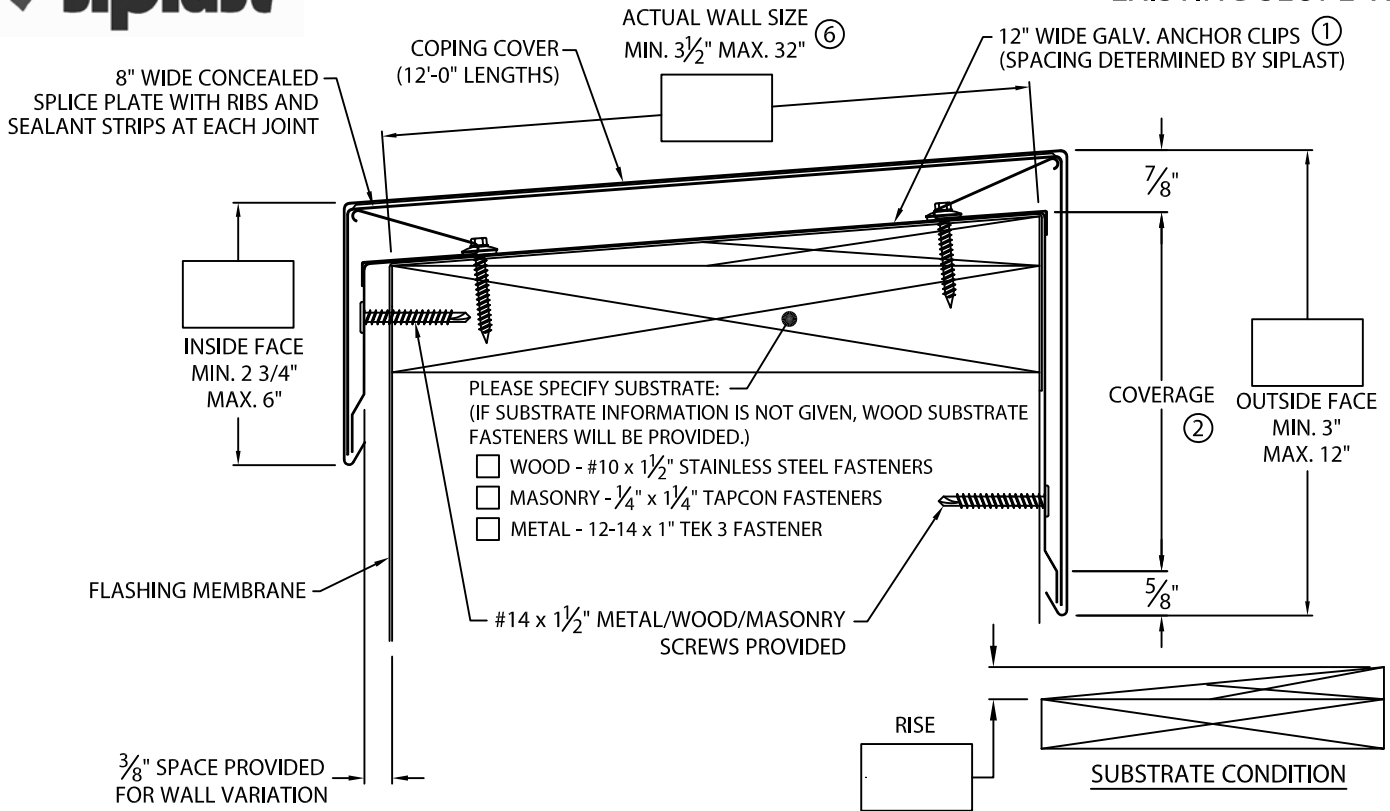

PARAGUARD L COPING

EXISTING SLOPE VERSION



NOTES:

- ① ANCHOR CLIP PROFILE ON WALLS GREATER THAN 14".
- ② FACE = COVERAGE (SHOULD EXTEND A MIN. OF 1" BELOW FLASHING MEMBRANE) + 1 1/2".
- ③ 24 GA. GALV. AND .040" ALUM. COPING COVERS AVAILABLE FOR WALL SIZES 3 1/2" TO 24" ONLY.
- ④ WELDED ACCESSORIES REQUIRE A MINIMUM MATERIAL THICKNESS OF .050".
- ⑤ FOR NON 90° MITERS PLEASE USE PRINT APPROVAL #44011-28217.
- ⑥ WALL SIZE INCLUDES MEMBRANE FLASHING THICKNESS.



MATERIAL:

___ 24 GA. GALVANIZED STEEL ③ ___ .040" ALUMINUM ③
 ___ 22 GA. GALVANIZED STEEL ___ .050" ALUMINUM
 ___ OTHER _____ ___ .063" ALUMINUM
 COLOR: _____ FINISH: _____

QUANTITIES:

_____ LINEAL FEET 12'-0" LENGTHS

ACCESSORIES:

___ OUTSIDE MITERS @ 90° ⑤ SPECIFY ACCESSORY TYPE:
 ___ INSIDE MITERS @ 90° ⑤ WELDED ④
 ___ RIGHT ENDCAPS QUICKLOCK
 ___ LEFT ENDCAPS
 ___ RIGHT ENDWALL (COPING VERSION)
 ___ LEFT ENDWALL (COPING VERSION)
 ___ RIGHT ENDWALL (SPLICE PLATE VERSION)
 ___ LEFT ENDWALL (SPLICE PLATE VERSION)

AUTHORIZED SIGNATURE: _____

APPROVED BY: _____

DATE: _____



ANSI/SPRI/FM
4435 ES-1 TESTED

PROJECT: _____

ROOFING CONTRACTOR: _____

SHIP TO ADDRESS: _____

CITY, STATE, ZIP: _____

PHONE: 800-922-8800
EMAIL: PGUARD@SIPLAST.COM

DATE: 12/11/18

DRN BY: JJC

CKD BY: SAK

SHT.# ___ OF ___

DWG# 44011-30295

A