

INSULATION

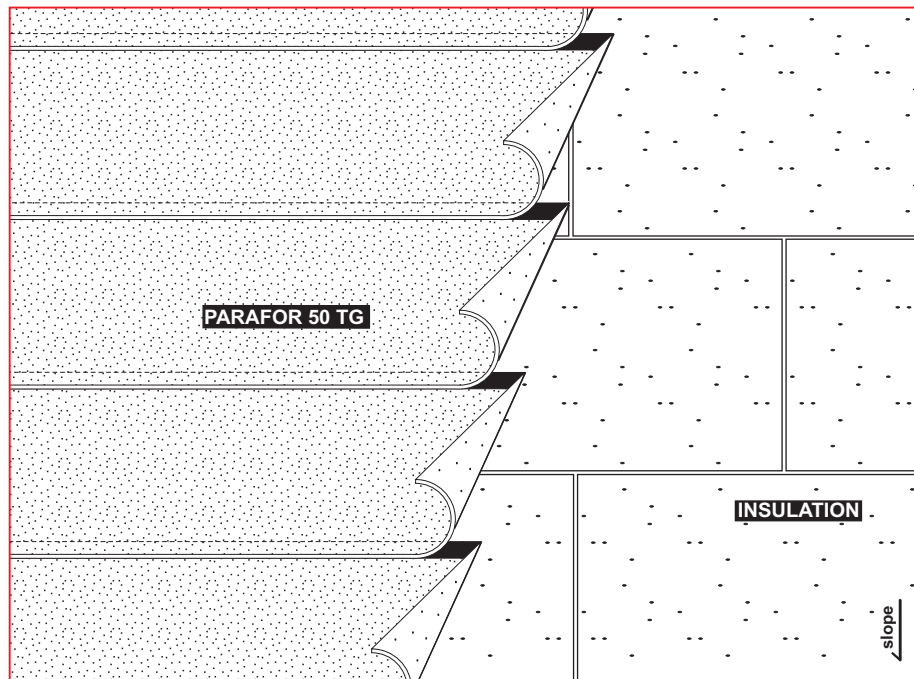

SLOPE $\frac{1}{2}$ " PER FOOT MIN*

MATERIALS per 100 sq ft

INSULATION
PARAFOR 50 TG 143 lb

* Contact Siplast for lower slope requirements.

n.t.s.

SPECIFICATION 5000 IT

Requirements and recommendations detailed in the Siplast catalog and Siplast long form specifications shall apply in addition to the following recommendations and specifications.

APPLICATION

1. Install approved insulation according to manufacturer's recommendations and FM Global requirements, if applicable. The edges of insulation panels should be in moderate contact without forcing and cut to fit neatly against adjoining surfaces. The insulation layer should present a smooth surface to accept the roof membrane.
2. Beginning at the low point of the roof, fully torch one ply of Parafor 50 TG to the approved insulation surface, lapping sides a minimum of 4 inches and ends a minimum of 6 inches. Offset end laps a minimum of 3 feet.

Slopes over $2\frac{1}{2}$ " per foot: Run all plies parallel to the slope of the roof. The Parafor 50 TG must be back-nailed on slopes over $2\frac{1}{2}$ " per foot.

Note: Torch prime all granule surfaces to be lapped by adjoining sheets.

Caution: Siplast recommends that all practices pertaining to NRCA CERTA guidelines be followed when torching methods are employed. This includes performing a fire watch following any torch applications. Always have approved fire-extinguishing equipment nearby.



1000 East Rochelle Boulevard Irving, Texas 75062 (800) 922-8800 FAX (469) 995-2206

Ref. #: 0050IT
Rev: 10.28.07



An Icopal Group Company